SIERRA MADRE NEWS.

VOL. I SIERRA MADRE, LOS ANGELES COUNTY, CALIFORNIA, FRIDAY, APRIL 5, 1907. NO. 26

LOCAL BASKET BALL TEAM

Sierra Madre Young Ladies Have a Professional Coach.

The young ladies of Sierra Madre have organized a basket ball team, with Miss Gladys Humphries as coach. Miss Humphries is a professional, and serves as the official umpire for the Southern California League. Mrs. Collins, of the Hotel Sierra Madre, has allowed them the use of her court.

Several members of the team took part in last year's high school contests and made a remarkable showing of score. This season several lively games are anticipated with the Pasadena, Hollywood and Azusa high school teams. It is announced that a candy sale will be given soon to provide funds for the use of the team.

Miss Humphries was in Los Angeles last week Thursday to umpire the championship game between the Los Angeles and Polytechnic high schools at the U. S. C. court. The former school retains the cup.

The News wishes the young ladies unbounded success and enjoyment in this popular and interesting game, and they should receive the hearty support and encouragement of Sierra Madre as a whole.

Forest Fires and Forest Laws.

It is not theory, but a fact established by bitter experience in this state as well as throughout the world, that forest destruction is felt by every person and interest, and the recovery is slow, if not impossible. The fire question in California is so serious, so far-reaching in its bearing upon the welfare of all, as well as on that of those whose lives and property are actually endangered or destroyed, that it is a matter of personal and civic duty.

The mountainous regions in close proximity to Sierra Madre and other places, are heavily timbered, to say nothing of the great variety and growth of underbrush. During the dry summer months, the danger of fire is plainly obvious to any thoughtful observer, and carelessness with campfires, cigarettes, etc., on the part of some, is a thing to be strictly guarded against. None, except those who have experienced it, fully realize the horror, deprecation and awfulness of a forest fire. The one on Mt. Lowe a year or so ago ought to be, and undoubtedly is, a great lesson to most people.

The following simple rules may easily be observed by all:

1. Never drop burning matches or tobacco where there is anything to catch fire.

(Continued on Sixth Page.)

Sierra Madre-Monrovia Debate.

A crowd of enthusiastic young people accompanied the Sierra Madre Grammar School debaters to Monrovia last Friday evening. Mr. L. C. Torrance generously furnished two large conveyances, while others went with carriages and wheels. A pleasant ride in the moonlight, enlivened by class yells and songs was heartily enjoyed by all. The debating colors of Sierra Madre, black and gold, were also artissically displayed.

Among those who attended from Sierra Madre were Mr. and Mrs. L. L. Clark, Rev. J. M. Campbell, Mrs. Laura Stevenson and Mrs. McDaniel.

The question was, "Resolved, that the United States was not justified in recognizing the independence of Panama." The affirmative was upheld by Fred Hatfield and Harold Costello of Sierra Madre, while Monrovia defended the negative with Robert Bultmann and Lewis Black as representatives.

The debate was ably handled, and full of interest throughout.

When Miss Bacon and Mr. Coates, the teachers, with the judges, Prof. Stewart of Pasadena, Rev. Graves of Monrovia and Rev. Campbell of Sierra Madre, retired with the tellers the decision was unanimously given in favor of the affirmative and was so announced to those present by the tellers. Later, the Rev. Graves of Mon-

(Continued on Sixth Page.)

CHANGE OF OWNERSHIP.

Mr. C. A. Yerxa Buys Sierra Madre Grocery Company's Store.

The name of Yerxa in connection with the grocery business is a household word with a number of residents of Sierra Madre. For years Mr. F. R. Yerxa, now of this city, and his brother conducted the largest and finest grocery establishments in St. Paul and Minneapolis. Mr. C. A. Yerxa, son of F. R. Yerxa, has purchased the business of the Sierra Madre Grocery Company from Mr. Russell, and will in the future conduct the same. From the business methods pursued in the St. Paul store, with which we are most familiar, we have no doubt the Sierra Madre business will be a success.

We are informed that Mr. F. R. Yerxa and his son contemplate the erection of a substantial brick building in the near future, and in connection with the grocery business carry coal, hay, grain and feed.

In an interview Mr. F. R. Yerxa remarked:

"Sierra Madre is the best place in the world in which to live, and the people in Southern California and the East are beginning to find this out. That

THE MOUNT WILSON TRAIL AND THE HALFWAY HOUSE

IT is estimated that from five to fifteen hundred people from the cities of Los Angeles, Pasadena and elsewhere, ride over the Pacific Electric railroad to the end of the Sierra Madre line every Sunday during fair weather, and this does not include those who make the trip on week days. Fresh air, high altitude, sunshine, birds, green grass, swaying trees, the mountains, the valley—all these tend to draw metropolitan people to Sierra Madre, which lies at the foot of the mountain range.

A large number of people usually climb, or attempt to climb the old Wilson trail, but many never get farther than the halfway house, a distance of about four miles from the foot. All along the trail the traveler is cheered by signs painted on rocks and trees: "Sure Falls to the Right," "Welcome all to Our Mansion on the Peak," "Keep Plugging," etc., placed there a few years ago by a party of Elks.

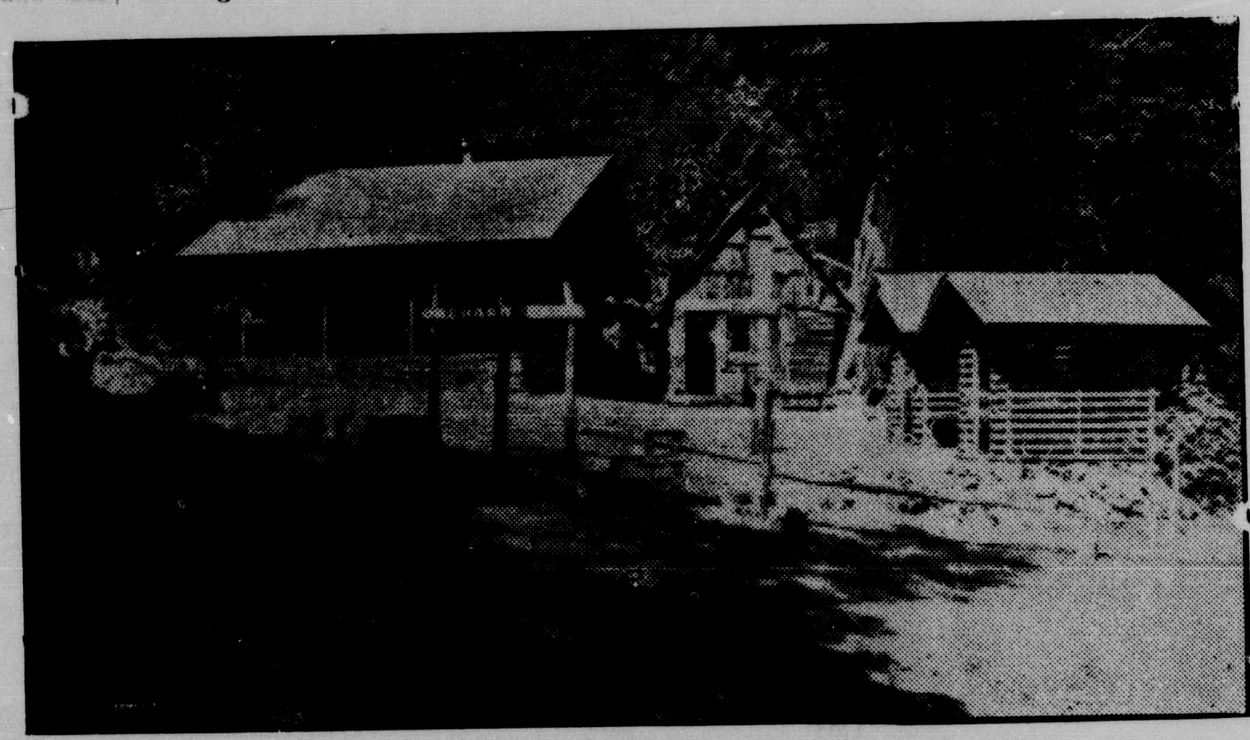

ORCHARD CAMP, (THE HALFWAY HOUSE) WILSON'S TRAIL.

The halfway house, or "Orchard Camp," is located on a beautiful spot at a point where the trail takes a sudden turn and begins a steeper grade. A dancing, murmuring mountain stream flows over the rocks through the grounds of the camp, and is a source of pure and abundant water supply the year round. J. B. McNally is the keeper of this place.

The little old cabin stands beside a gigantic oak more than seven feet in diameter at the base, and perhaps a thousand years old. "I know of no bigger tree than this," said McNally, "although I've heard of some over on the West Fork of the San Gabriel river."

"How do you get to the West Fork?" he was asked.

"Go up to Wilson's Peak and down the north side," was the reply.

On the cabin is tacked a sign which reads: "This cabin was erected in 1863 by J. Islip, from spruce trees grown upon the property and hewn by hand. The lumber for San Gabriel Mission was also cut in and about this section and remains of one of the old saw pits are still to be seen about fifty yards south."

Besides the old cabin, there is a comfortable little cottage, built by Mr. McNally for the accomodation of guests, and two or three tent honses. The lumber for these was carried up on the backs of burros. Tea, coffee, sandwiches, cigars, etc., are served to tourists on their way to or from the peak. Inside the cottage is artistically decorated with guns, antlers a fireplace, etc.

Dispoiling Nature.

People with destructive natures hack the trees, cut down saplings, pick the ferns, strew paper along the trail and throw rubbish into the beautiful stream. McNally wears the badge of a state fire warden and also leases about 640 acres of the land along the trail in the vicinity of the halfway house. He intends to put a stop to this carelessness, to some extent at least, and also intends to perform his duty in regard to campfires. Nature invariably suffers whenever civilization creeps upon it.

Fish and Game.

A few years ago there was an abundance of game on the mountain but it appears to be getting scarce. However, there is still a variety of small game such as wildcats, pole-cats, fox, eagle and even deer. Coyotes roam in the gullies and ravines. It is said there are plenty of fish in the West Fork.

Telephone Lines.

A telephone line runs from Sierra Madre up the Little Santa Anita canyon to the quarter and halfway houses and on to the peak. "We figured on putting those wires up here in a week's time," said the elder McNally; "instead, it took us two weeks and a half. It was an awful job, I tell you."

the city has a bright future is without question."

While the News welcomes Mr. Yerxa to the Sierra Madre business world, it is also pleased to learn that the Messrs. Russell will remain in the city, where they have made so many friends.

Fire at Downey.

The town of Downey suffered severely from a fire a few days ago. The old Masonic hall block, one of the oldest brick buildings in Downey, was totally destroyed. Only the fact that there was no wind, and recent rains had soaked the roofs and walls of adjacent buildings, saved the town from a more serious loss. The building originally cost about $5,000 and there was a loss of about $11,000 on merchandise.

The Gossip.

Gossip is a humming bird with eagle wings and a voice like a foghorn. It can be heard from Dan to Beersheba, and has caused more trouble than all the bedbugs, ticks, fleas, mosquitos, coyotes, grasshoppers, cinch bugs, rattlesnakes, sharks, sore toes, cyclones, earthquakes. blizzards, smallpox, yellow fever, gout and indigestion that this great United States has known or will know when the universe shuts up and begins the final invoice. In other words, it has got war and hell both backed up in the corner yelling for ice water.—[*Guernsey (Wyo.) Gazette.*

Twycross & Gill.

S. R. G. Twycross, one of the oldest residents of Sierra Madre, and G. W. Gill, recently of Pueblo, Colo., have joined forces in the real estate business. Mr. Twycross is well established in the business in Sierra Madre and stands high in the estimation of the general public. Mr. Gill is also an experienced man in the same vocation, having been continuously in this business for the past twenty years, but the necessity of a change of climate for him and his family brings them to Southern California. Mr. Gill has bought several pieces of property in Sierra Madre and expects to be a permanent resident here. He comes highly recommended from his home city in Colorado.

The News bespeaks a good business for the firm of Twycross & Gill.

Mother-in-Law a Jewel.

This married man, coming home quietly one evening, heard in the drawing room the voice of his wife and mother-in-law in earnest conversation.

He tiptoed to the door and listened intently. He heard his mother-in-law say: "No, darling; I really must go tomorrow. I do not believe in mother-in-law making long visits. A day or so, once or twice a year, is enough. And now let me tell you, dear, what a treasure I think you've got in Will. There are few husbands like him, and you must try your best not to spoil him. He is perfection as he is. But don't you think you are a little hasty and inconsiderate with him sometimes? You must be gentler and more accommodating. Men need a little latitude, and you have no right to chide Will when he stays out till 2 or 3 in the morning for you must remember that he is a man, not a child or a woman."

Will stirred uneasily. He awoke. It all seemed so real, and yet, alas, it was but a dream.—Burlington Free Press.

LAWYERS IN GRIP OF DEAD

Clarence Darrow Scores Law's Rank Injustice to the Poor.

Clarence S. Darrow, the eminent Chicago attorney, spoke in Los Angeles recently to a great audience, on the "Courts of the Poor." In the course of his address, Mr. Darrow said:

"The world isn't governed by honesty or by intelligence. but by prejudice. We take our politics from our grandfathers and our religion from our grandmothers, and the world goes merrily on. Take a poor man with a poor lawyer—a case argued with a giant on one side and a pigmy on the other, and a judge hearing the case whose associations have been with the rich. What show has the poor fellow got? Nobody is crooked, or dishonest; it's just the natural course of evolution that has made the law of today.

"From the time there first was law until today there has not been a court where the judge did not sit and see the rights of the poor frittered away by the strong who trample upon the weak. The judge does not raise his hand in protest.

"There is no effort in the courts to get at abstract justice. It's merely a method that has been evolved through the ages for keeping society as it is.

"The origin of the fellow servant rule in damage suits, shows the law's rank injustice to labor and its careful defense of corporate interests.

"What chance has a poor man in a criminal court? Just the other day I read of a man right here in Los Angeles being sent to jail for a year for stealing a piece of mince pie. Well the judge ought to have had that sentence.

"The fact is that under the present industrial system you can't get anything like justice from the courts. They are part of the industrial machinery."

A Bright Boy.

Rev. Dr. Campbell gave a discussion to the children on the subject of "Easter" last Sunday evening, illustrating some of his remarks by the use of an egg.

"Can you tell me," said the reverend gentleman, "what it is that I feel when I hold the big end of this egg against my tongue?"

There was a long silence.

Finally a small urchin piped shrilly: "The shell, Mr. Campbell."

THE LOVE O' THE WILD.

The rattling snake to the granite ledge,
The burrowing owl to his hole;
And the love o' the wild to the heart o' the wild,
By the bond of the untamed soul.

The laughing loon to the salted marsh,
The duck to the crusted mud;
And the love o' the wild to the heart o' the wild,
By the grip of a common blood.

The storm-blown gulls to the darkening sky,
The lean coyote to his feed;
And the love o' the wild to the heart o' the wild,
By the oath of acknowledged breed.

The love o' the wild to the heart o' the wild,
The unspanned plain to the bold;
And the slow-swung seas for a trundle bed,
As with pagan gods of old.

The silent night to the waiting heart,
Her stars to the lifted eyes;
And the love o' the wild to the heart o' the wild,
When God speaks out of the skies.

The love o' the wild to the heart o' the wild,
Warm dews to the wild-born lip;
The sleepy sigh of the nestling wind,
And our God's companionship.

—*Ethel Griffith in August Western Magazine.*

ROTH & SEELY
REAL ESTATE
LOANS
INSURANCE

WE HAVE some special bargains well located: 2 lots on Grandin Ave., 50 x 195, $550 each. These are $200 less than any lots in this vicinity. Also

CHOICE ACREAGE at Huntington Beach, close in; price from $200 to $350 per acre, terms 1-5 cash, balance 1 and 2 years. We also have some exchanges on Beach property for Sierra Madre.

SUBDIVISIONS AND BUSINESS PROPERTY

Office Opposite the P. E. Station. Home Phone Black 8

V. L. GRAHAM
General Mechanic
Make Anything and Repair Everything
AUBURN STREET SIERRA MADRE

Do You Eat Candy?
WE HAVE BISHOP'S pure sugar Stick Candy and a fine line of "Dolly Varden" Chocolates. All sizes. Call and see us. : : : : : : :
W. E. Bechtelheimer, Druggist

Grand View Cottage
Terminus of the Carline

GOING UP OR COMING DOWN
THE WILSON TRAIL, the Grand View Cottage is ready to serve you the best of warm meals or cold lunches, with a cup of delicious hot coffee or a cool drink of lemonade. There is also a resting place for you.
"By the Mountain Side" Sierra Madre, Cal.

Have You Ever Taken The Great Trip Up Mt. Lowe?
IT'S THE MOST MARVELOUS MOUNTAIN RAILWAY JOURNEY IN THE WORLD
Rate from Pasadena $2.25 Five Cars daily
The Pacific Electric Railway

T. W. HOWELL
Housepainting, Paperhanging
Wall tinting
Res. Auburn Ave. near Central.
Estimates Furnished

H. J. Irwin
Contractor and Builder

Residence Carter Ave. near Baldwin

Office 533 Germain Bldg. Los Angeles

Office Phones

Broadway 4580 Home F 2011

Mrs. H. Bartlett is prepared to supply home made pies, cakes and delicacies, also meals to be sent out. Place orders one day in advance.

Bartlett House **Hotel and Highland**

FIRE INSURANCE

Insurance that Insures

W. S. ANDREWS

Agent for

Springfield of Springfield, Mass.

Fireman's Fund

Liverpool and London and Globe

P. A. Baxter

ELECTRICIAN

Wiring of every description.

Fixtures at manufacturers prices

All work guaranteed First-Class and in accordance with rules of National Board of Fire Underwriters.

Windsor Lane Sierra Madre

C. W. JONES

Contractor

HOMES BUILT ON CREDIT

Money to Loan

Prof. Oskar B. Seiling

CONCERT VIOLINIST.

Graduate of the Royal Academy of Music in Munich and Member of Faculty of the University of Southern California.

Teacher of Violin

Engagements Accepted for Musical Soiries.

Carlton Terrace, between Auburn and Lima, SIERRA MADRE.

M. C. Brandt
Real Estate

Houses for Rent

Office on Mt. Trail Ave., near end carline

HELLO!

Home, Black 17.
Sunset, Main 9623.

If friends visit you,
If you visit friends,
If you entertain or are entertained,
If there is a wedding or a party—
Send us a report for publication.
We want the news. You want to read the News.

Hand in your news items.

Ask Prof. Coates how he likes his new washing machine.

Mrs. Potter entertains the Card Club at luncheon on Tuesday next.

Mrs. Kernagan and daughter, of Pasadena, visited at the home of M. S. Roth, yesterday.

Mrs. Frank Connell of Erie., Pa., is a guest of L. C. Torrance and family for a few days.

Mr. and Mrs. H. C. Kelsea, of Compton, were guests of Mr. and Mrs. Seely last Saturday.

Miss Millie C. Brandt reports the sale of an acre of land, Lot 13, amended Blumer tract.

Mrs. Chas. Stivers and daughter, Hildegarde, were guests of Mrs. E. H. Howard, Wednesday.

Mr. and Mrs. John Hausleman, old residents of Compton, are stopping in town for a few days.

Mrs. Collins will give a theater party at the Belasco for her sister, Mrs. Potter, on Saturday.

S. R. G. Twycross went to Los Angeles yesterday to appear as juryman in Dept. 4, Superior Court.

Messrs, Henry Beldman, of Lamanda Park, and J. E. Redd, of Los Angeles, were in our city yesterday.

Mrs. Letteau gives a home party for Sierra Madre ladies at her beach house at Hermosa on Wednesday next.

Mrs. Calvert and Miss Sawday, of London, England, were guests of Mrs. George Humphries, Wednesday.

Mr. and Mrs. John A. Thompson spent Sunday at Ocean Park. Mr. Thompson was in Los Angeles Wednesday.

Mrs. S. G. Quimby, who has been visiting her sister Mrs. N. H. Hosmer the past three months, left for her home in Cambridge, Maine, yesterday.

Mr. and Mrs. E. H. Vannier returned Sunday from Long Beach, after spending a couple of weeks in their cottage by the sea.

Miss Amelia Humphries, who has for the past three weeks been the guest of Mrs. George Humphries, leaves for Santa Barbara this week.

Mrs. Jenny Kempton, of Los Angeles, and Miss Elizabeth Metcourt, of Glendora, were guests of Mrs. Roth Hamilton, on Baldwin avenue, over Easter.

Just received a large assortment of Ladies', Misses' and Children's White Canvas Shoes, from 75c to $1.50, at M. Olsen's, corner of Baldwin and Central aves.

Cypress Court Resort late arrivals: Mr. and Mrs. W. A. Stattman, Margaret Stattmann and Alice Manning, Los Angeles; Dr. W. H. Truesdell and son, W. H. Truesdell, Los Angeles; H. W. Truesdell, Drain, Oregon; Mr. and Mrs. M. S. Luther, Los Angeles; Miss Carol Thompson, Winnipeg, Manitoba; Miss Minnie Harrington, Selkirk, Manitoba.

Established Twenty-five Years

Home Phone 2204
Sunset Phone Pasadena Main 8556

Twycross & Gill

Cor. Central and Baldwin Aves.

Real Estate and Insurance

Notary Public

Public Bus Line - Express - Livery - Wood and Coal

FRANK C. BOLT, President
SHERMAN WASHBURN, V.Pres.
JOHN EARLE JARDINE, V.Pres,
R. H. MILLER, Asst. Cashier

San Gabriel Valley Bank

PASADENA, California

Capital Stock $100,000 Surplus and Profits $125,000

DIRECTORS

Frank C. Bolt, John Earle Jardine, W. S. Wright, Sherman Washburn, Thos. D. Wayne, J. H. Holmes, E. R. Braley

Interest Paid on Term Deposits

Get your home connected for

ELECTRIC LIGHTS

EDISON ELECTRIC CO. Monrovia

Phone Grean 16

Hereafter the forms of the News will be closed at five o'clock on Thursday evening of each week. All news items, advertisements, etc. must be in before that hour.

M. S. Stolp, of Orange, has been in Sierra Madre several days looking after his interests and expects to move here the first of May to remain permanently.

H. L. Casad and family of Sedgewick county, Kansas, have arrived in Sierra Madre and will visit their parents on Esperanza avenue for two or three months.

John Regan, of Pasadena, was in town last Saturday, looking after his business interests. Mr. Regan was formerly a resident of Sierra Madre and still owns property here.

New subscribers are coming in daily. Keep up the good work. Every home in Sierra Madre and the surrounding country should welcome the News once a week. This is YOUR paper (for $1.50 a year).

The Ladies' Aid Society of the First Congregational church will meet next Tuesday afternoon at 3 o'clock in the church annex, for their social and tea. All the ladies are cordially welcome at these meetings.

Mr. L. E. Steinberger came into the News office the other day, staggering under a load of whopping big oranges—the kind that make your eyes bulge out like weinewursts. Mr. Steinberger raised the fruit in his grove. He has our everlasting gratitude. Come in and feast your eyes on the bully fellows.

C. F. Melrose, of Los Angeles, has found employment in the News office.

The Y. P. S. C. E. of the Congregational church wish to thank all those who so kindly assisted them in their entertainment two weeks ago. We assure them that their services were highly appreciated.

Signed by Committee.

Miss Elizabeth Lodge, of Redlands, who is a bride-to-be, is the guest of Miss Hilda Humphries. Miss Lodge is to be married next Tuesday at the Episcopal church in Long Beach. Miss Humphries is to act as one of the bridesmaids.

The special Easter service at the Congregational church last Sunday morning was largely attended. The church was prettily decorated in pure white, under the direction of Mr. Ferguson. The choir sang an Easter anthem and gave other special music. Solos were sung by Captain Osgood and Miss Gertrude Cook. Rev. Dr. Campbell preached a most excellent sermon. The Sunday school children also gave a short exercise.

How dear to our hearts is the old silver dollar, when some kind subscriber presents it to view—the liberty head without necktie or collar, and all the strange things that to us seem so new; the wide spreading eagles, the arrows below it, the stars and the words with the strange things they tell. The coin of my fathers! We're glad that we know it, for some time or other 'twill come in right well—the spread eagle dollar, the star spangled dollar, the old silver dollar we all love so well.

SIERRA MADRE NEWS

CHARLES W. HILL,
Editor and Publisher.

Published Every Friday in Sierra Madre, Los Angeles County, California.

Entered as second-class matter, November 8, 1906, at the postoffice at Sierra Madre, California, under the Act of Congress of March 3, 1879.

Member of Los Angeles County Weekly Press Association.

SUBSCRIPTION PRICE.

One Year	$1.50
Six Months	.75

ADVERTISING RATES.

	1 Wk.	2 Wk.	1 Mo.	3 Mo.	1 Year.
1 inch	$0.35	$0.50	$0.75	$1.75	$7.00
2 "	.60	.90	1.40	3.75	9.00
3 "	.85	1.20	2.00	4.25	12.00
4 "	1.10	1.50	2.50	6.00	24.00
6 "	1.50	2.25	3.75	9.00	35.00

Liners and Reading Notices, per line, of seven words, one insertion ..... 5 cents

Changes for advertising copy must be in our hands not later than Wednesday of each week.

Tel. { HOME BLACK 17
SUNSET MAIN 9623

FRIDAY, APRIL 5, 1907.

Water and Fire Protection.

AGAIN we call attention to the imperative necessity that steps be taken to provide means of fire protection. Only a few days ago our neighboring city of Downey learned to her sorrow the fallacy of procrastination in this respect. While the city had some means of fighting this powerful and destructive element, it was entirely inadequate when put to the test, and the town suffered a loss of many thousands of dollars as a result. But with Sierra Madre the situation is even worse. We have no fire department, no fire-fighting apparatus, and, worse, if possible, no water available for fire department use. A volunteer company can quickly be organized, sufficient hose and carts can be secured at a small cost, comparatively, but now comes the Water Company with the cheering information that under the constitution and by-laws of the company they have no authority to grant, and cannot grant water to the city for fire or any other purpose. This developed at a meeting of the Water Company Monday night when a petition was received from Mr. Charles Kersting, asking the company to furnish water for a public drinking fountain which Mr. Kersting desires to erect in the street in front of his new brick block on Central avenue. This proposed action by Mr. Kersting is highly commendable; but he was informed that water could not be supplied free; but that as a stockholder in the company he could secure water at meter rates. The same rule would apply to the city upon its securing stock in the Water Company.

We have no disposition to unduly censure the water board. It is its duty to enforce the rules of the company, which is a co-operative one, not organized for profit, and under its rules all water must be divided equally among the shares of stock calling for it, and any surplus water may be sold for the benefit of all.

But the time is ripe for a change in the methods of administration. Water must be had for municipal purposes, and to take advantage of the liberality of such public spirited citizens as Mr. Kersting in the case cited. This can only be accomplished in one way, and that by the city securing control of the water. In the old days before incorporation, the water company was indispensable; now it should be a part of the city government.

In speaking of this matter, President Blumer of the Water Company, said he regretted the present state of affairs in that the board could not supply water for public uses, and gave it as his opinion that the only remedy would lie either in the Water Company being reorganized as a company for profit, or in its acquisition by the city; and he was of the opinion that, as the latter method would no doubt soon be demanded by the people, it would be better to adopt that policy from the start. This plan the News heartily endorses. We trust that the plan may be consummated without needless delay, and then necessary hydrants should be placed for the use of a fire department, so the city may be prepared in time of need. For that time will surely come, sooner or later.

Downey is now regretting her unpreparedness, after it is all over. Let Sierra Madre be wise.

SIERRA MADRE is at a crisis of her existence. She is about to leap from obscurity into prominence, from a long period of inactivity into lively progressiveness. Whether she is to leap wisely depends upon the men in control. She has the combined natural advantages of all the towns in Los Angeles county, and more than ever before in her history, this fact is being brought to a realization in the minds of her inhabitants. Familiarity sometimes breeds contempt. Our very nearness to a thing often blurs our eyesight, and it is only when outsiders jar us into opening our eyes, that we get busy in real earnest.

NOW is the time to lay the foundation of Sierra Madre upon a rock. Hasty moves or miscalculations will invariably prove obstructive to her growth. The motto laid down by one of America's greatest hunters and frontiersmen, David Crockett, holds good at any and all times: "Be sure you are right, then go ahead." Our level-headed business men will not be unwise enough to plunge into any luring proposition, such as the erection of a $100,000 hotel, or any similar one, without stopping to think hard. Pasadena has been through the mill; so has Monrovia and other places. The wisest man is not he who learns from his own experience, but he who has learned how to avoid an experience by learning from the experience of others. Let's investigate, think, learn, plan—then do.

This is the Age of Young Men. It is a hard but a true state of affairs that under the present economic conditions, the older ones are slowly being pushed to the wall and the retired list, while the younger and more active ones are grasping the world by the forelock and snaking her along whereso'er they will. It's a matter of "get in line or get out." Old men for counsel, young men for action, should be the guidepost on the highway of progress.

Messrs. Ensign and Monnette, of the Purchasing Realty Company of Los Angeles and Pasadena, belong to a type of young men schooled in the art of salesmanship, who are able to sell you anything from a yellow dog to a patch of blue sky. Their brains buzz, their jaws work, and lo, you own a thousand shares of Big Bug Johnnie mining stock or a 50x150 chunk of dirt. Such ability is not to be disparaged nor dispised in this rough and tumble age. It's part of the big game. Rather, we appreciate the interest these young men are showing in our little town. Let's extend to them the glad hand, co-operate if wise, reject their plan if unwise.

THERE is one provision of the license ordinance introduced at the last meeting of the trustees against which every resident of the city should protest. According to the terms of this ordinance it is proposed to license billboards in the city at 5 cents per square foot per annum for all boards actually in use. We presume this would permit the erection of any number of these unsightly excrescences, and when not actually used with live ads they might stand, without even paying revenue, an eyesore to every resident and every visitor to the city.

But to license these pests in the city at all would be a lasting disgrace and work irreparable injury to our good name. By all means stamp out the possibility of this nuisance gaining a foothold in Sierra Madre, even at a dollar a square foot.

ONE of the most unsightly things in the village is the pile of freight which the Pacific Electric is in the habit of unloading at the corner of Baldwin and Central avenues, and using the waiting room for a freight depot. Boxes and barrels are dumped in orderly confusion over an area that should be a beauty spot in the town. Putting up a kick or petitioning the Pacific Electric Railroad Company for an improvement in the form of a freight depot is a touchy proposition, but something should be done immediately toward doing away with this nuisance.

Discord means misery, retrogression, failure. Harmony means happiness, progress, success. A long pull, a strong pull, a pull all together, is all that is needed.

CITY GOVERNMENT.

Trustees—
C. W. JONES, Chairman.
E. W. Camp, J. Krafft.
N. H. Hosmer, J. C. Pegler.
Treasurer—L. C. Torrance.
Clerk and Assessor—J. J. Graham.
Marshal and Collector—W. P. Caley.
Recorder—C. W. Hill.
Attorney—Walter Haas.
Engineer—J. H. McClymonds.

Trustees meet in office of Sierra Madre Realty Company second and fourth Thursdays of each month at 7:15 p. m.

BOARD OF TRADE.

President—H. Ivor Thomas.
Vice President—Charles Kersting.
Secretary—C. J. Pegler.
Treasurer—Charles Ferry.
Directors—C. J. Pegler. C. W. Jones. J. J. Graham, Charles Kersting, H. I. Thomas, W. S. Andrews, C. L. Ferry.

Regular meetings second Monday in January, April, June and November.

PUBLIC LIBRARY.

J. G. Blumer, president; W. S. Andrews, vice president; Miss Lydia Webster, secretary; John J. Hart, treasurer; J. J. Graham, auditor.

There are over 2,300 books in the Library, and the Reading Room tables are supplied with all the leading magazines and periodicals.

Membership in the association is open to any person of full age on payment of an annual subscription of two dollars or a single life subscription of twenty-five dollars. A monthly subscription of twenty-five cents entitles the subscriber to the use of the Library, but does not qualify such subscriber as a member of the Association.

The Library is open five times each week, viz., on Monday, Wednesday and Saturday afternoons from 3 till 5, and Tuesday and Friday evenings from 7 till 9 o'clock.

CHURCH NOTICES.

FIRST CONGREGATIONAL CHURCH—Rev. James M. Campbell, D. D., pastor. Sunday School, 9:30 a. m.; morning service, 11 a. m.; Christian Endeavor, 6:45 p. m.; evening service, 7:30 p. m. Strangers are cordially welcomed.

CHURCH OF THE ASCENSION (Episcopal)—Rev. Charles E. Bentham, rector. Sunday school, 9:45 a. m.; morning prayer and sermon, 11 a. m.; evening service, 7:30 p. m.; celebration of Holy Communion, first Sunday in month, 11 a. m.; third Sunday in month, 7:30 p. m.; Saints' and Fast Days, 10 a. m.

TIME TABLES

Pacific Electric Railway

Lv. Los Angeles	Lv. Sierra Madre
6 05 a.m.	6 15 a.m.
6 30 *	7 00
7 10	7 47 *
8 10	8 15
9 10	9 15
10 10	10 15
11 10	11 15
12 10 p.m.	12 15 p. m.
1 10	1 15
1 30 *	2 15
2 10	2 47 *
3 10	3 15
4 10	4 15
5 10	5 15
6 10	6 15
8 10	7 05
11 15	9 15

* Combination express and passenger service

Santa Fe Route

Santa Anita Station

Arrive from Los Angeles and leave for points East

8:09 a.m. Overland
9:10 a.m. Local
5:11 p.m. Local
8:45 p.m. Overland

Arrive from Eastern points and leave for Los Angeles

7:34 a.m. Overland
9:21 a.m. Local
4:58 p.m. Local

Tales of the Trail

By Henry W. Montee

A Limerick-Parody.

(With dodgasted apologies to Bloodyard Tipling and G. Whitaker Greenleaf).

Bill Muller, on a summer's day,
Rode a burro, full of hay.
Bill heaved a sigh
And wondered why
Maud would hee-haw and never neigh.

Two cats sat on a picket fence,
Indulging in wicked arguments.
Quoth Farmer Cy
From window high:
"Your song ain't bad but d--n your sense!"

SCIPIO CRAIG, forty-niner, for eighteen years editor of the Redlands Citrograph, heads his column of births, marriages and deaths with the words, 'Hatched, Matched, Dispatched." Heavens, Scipio, how have you managed to live since the days o' forty-nine, slinging such stuff at the sororities!

A NINE-POUND baby boy bounced into the home of Mr. and Mrs. Albert S. Mead at the witching hour of one, Monday morning, just in time to tell the folks that April First isn't reserved altogether for fools, and that Grandpa Mead isn't the only one who had the nerve to come into the world on such a day. Daddy Mead wears a forty-foot smile and sells ten lots now where before he sold one. Sierra Madre is starting out with a whoop and hurrah, as this is the first child since the city's incorporation.

A BOY, a very small boy, not not over five years old at best, dressed in blue jean overalls and a hat on the back of his head, strode manfully into C. J. Pegler & Son's real estate office, the other day, and with a business-like air, demanded:

"Have you sold my lot, yet?"

"Yes, sir, just sold it," was the quick, surprised reply of Mayor Jones, who was sitting in the office. "Got the deed made out?" inquired that gentleman.

"Nope; I'll have it ready for you Monday."

"Well, bring us your deed and certificate of title and you can get your money," said Mr. Jones.

"All right," was the cheerful rejoinder, "I'll be in the first thing Monday morning." And without a change of countenance the little fellow strode out as manfully as he had entered.

TWO hundred years ago there was a law passed in France making it a crime for any nobleman to shoot more than two work people during any one day. The law came about this way: The scions of the nobility would go out hunting and when game was scarce they were given to shooting at the peasantry just to show their marksmanship, and the thing had gone on until many thousands were maimed and injured so that *it inconvenienced the owners of lands* and their protests gave rise to the law. In this age, while the scions of *our* nobility of wealth go dashing over the country in autos, showing how fast they can run, killing people every day, we should pass a law that if they run over more than two people in any one day they shall be fined fifty cents and costs. Why not do the thing right, if we are to ape the royalists? Catch on?—(*Stolen*).

The Burro and the Bath Tub.

"How on earth did you manage to get that bath tub up here?" asked a man, curiously, of the proprietor of Orchard Camp.

McNally smiled. "Burro," said he.

"Burro! Why, you might put a burro in the bath tub but never the bath tub on a burro."

"Well, you see it's here, anyhow. The affair got to be a standing joke in Sierra Madre. Folks said that I might be able to spirit some of these heavy things up here in the dark, or that I might pack them on mules, but never on burros. I did it just the same and the critters still live and kick."

"Marvelous, old man, most exceedingly marvelous!" said the astonished man.

POOR little old El Monte down in the holler, where the frogs and the mossbacks croak simultaneously, is going through the "to be or not to be" maneuvers of the booze question. The old hayseeds that have for years sat astraddle of whiskey barrels and sucked the juice through a rubber tube, are determined to have a saloon in El Monte, by heck. C. N. Whitaker, who pushes the editorial pen on the Gazette, sizes up the situation something like this:

For fifty years El Monte soaked her feet in a saloon tub. In that time she greased the pole and slid off the map three times, and was so groggy most of the time she didn't know whether her name was Lexington, 'Liza Jane, Lick Skillet or El Monte. But El Monte is no longer on the side track, (since she banished rum), she is on the main line and running like a mail train (and the old mossbacks are hiking for the tall tules).

A former old timer writes the Santa 'Anny' Blade this tropic song:

"I lived a few years in El Monte at one time, and then went away and was gone eighteen years. When I went back the only improvement I could detect that had been made during my eighteen years' absence was, a man had whitewashed his front gate."

Don't cry too hard you El Monte fellows; other folks have troubles too.

BEAUTIFUL SIERRA MADRE

THE TERMINUS OF THE MOST RECENT EXTENSION OF THE PACIFIC ELECTRIC RAILWAY

The Ideal Summer and Winter Resort

Situated most beautifully on the foothills of the Sierra Mountains.
Elevation 1000 to 1700 feet.

See us about it

Sierra Madre Realty Company
SIERRA MADRE, CAL.

IRVING N. WARD
NURSERY

FERNS - FLOWERING PLANTS - PALMS
SHRUBS - - - TREES

Near End of Car Line — Sierra Madre, Cal.

Israel's

Ready to Wear Shop for Women

44 N. Raymond Avenue - - Pasadena

Neck Ruching Just Received. New and Popular Styles at 15cts., 20cts., 25cts. and 35cts. the yard.

WINDOW SHADES AT RIGHT PRICES

Guaranteed "firsts". 7 feet long by 36 inches wide at 35cts. each.

Why pay as much or more for inferior goods of which the market is full?

Sierra Madre Department Store
S. R. NORRIS, PROPRIETOR

EVERYTHING IN MUSIC
can be purchased in Sierra Madre

Talking Machines and Records
Pianos, Pianolas, Pianola Pianos

CALL AND SEE OUR STOCK OF INSTRUMENTS

Free Concert every Friday Evening from 7:30 till 9

Southern California Music Co.

J. A. MADDEN
REPRESENTATIVE

Office and Residence:
East side Lima St. bet. Central & Grandin
Home Phone: Green 12

Forest Fires and Forest Laws.

(Continued from First Page.)

2. Camp fires should be as small as will serve.

3. Fire should not be built in leaves, rotten wood, or other places where it is likely to spread.

4. Fire should not be built against large or hollow logs, where it is difficult to be sure when it is completely out.

5. In windy weather and in dangerous places, camp fires should be confined in holes, or by clearing all vegetable matter from the ground around them.

6. A fire must never be left, even for a short time, before it is completely extinguished.

7. Except as specifically permitted by law for logging redwood or back firing, fire or explosives must not be used to clear land during the dry season without permission from an authorized fire warden.

8. No engines or boilers using fuel other than oil may be operated near forest, brush or grass lands, unless provided with spark arresters and fire-box protectors.

The last three of the above rules are law, and their infraction is directly punishable.

The best tools for fighting fire are the shovel, mattock and axe.

A surface fire in open woods may not seriously injure old growth, but it destroys reproduction by killing the seedlings.

Dry sand or earth thrown on a fire is usually as effective as water and easier to get.

With a large fire in the vicinity, do not allow yourself and your neighbors to stay at home watching your fences and buildings when organized effort would put the fire out and save not only your property but that of others. Here, more than anywhere else, "In unity there is strength."

A little thinking often saves work and makes it successful. Haste and excitement rarely lead to success.

Section 9 of the Forest Laws of California, reads: The State Forester and all fire wardens shall have the powers of peace officers to make arrests without warrant, for violations of any State or Federal forest laws, and no fire warden shall be liable to civil action for trespas committed in the discharge of his duties.

Section 12 reads, in part: Whenever an arrest shall have been made for violation of any provision of this Act, or whenever any information of such violation shall have been lodged with him, the District Attorney of the county in which the criminal act was committed must prosecute the offender or offenders with all diligence and energy.

Fishermen and Fish Laws.

A correspondent of the St. Paul Pioneer Press is the author of the following, which we reproduce for the benefit of the members of the Sierra Madre Outing Club:

"I am afraid that our legislatures are not technical enough in their handling of the fish laws. Their bills are drawn in so broad a form that even a church member could avoid them.

"Their is no use in their fooling away their time drawing just the framework of a bill and leaving out the vitals. A fish law should be drawn, if at all, so that a man going out fishing could know just what he is fishing after, whether he catches it or not, and a copy of the law ought to be furnished to each fisherman, printed in Norwegian, and an interpreter of that dialect sent along with each Yankee fisherman, to decipher its legal intricacies and carry the bait.

"No man ought to be allowed to fish within 500 feet of the shore, nor within that distance of where the fish was known to be; and with a pole not to exceed 30 feet in length, with a line no larger than state's prison binding twine, and fastened to a pole at the opposite end to that at which the man is attached, and with a hook properly barbed, thrust internally, lengthwise, into an angle worm (anglo wermusus) the extreme length of the worm. This hook should have been purchased near the waters, and in the congressional district which the fish is in the habit of frequenting, and in the presence of two reputable witnesses, and not from any suspicious individual, nor from a trust, nor have been shipped into the country by the Great Northern railway company. Then, too, I have seen no provision made for the division of time or the length of the fish.

"Suppose, for instance, the prohibitory law on any particular species becomes void May 1, and a fish is caught at midnight. The first end of the fish may have been caught legally all right, while the latter end may have been caught on the last day of April. I think, too, in the interest of, and not to seem to antagonize the freedom of, politics and religion, it would be well to allow people by the name of Johnson to spear suckers at any time except Sundays and at times of great political excitement.

"I am not blaming the legislators. Most of them come from outlying districts, far from acquatic privileges and presumably know little or nothing of the spawning season, and no doubt have had much of their time taken up in looking after their board bills and a stenographic report of the Thaw case, but I have assumed that it is a privilege inherent in a scion of elective franchise, if he chose, to suggest betterments of environment for the body politic."

Board of Trade.

The Board of Directors of the Board of Trade met last Monday night in the Pegler Realty Company office. Present: Messrs. Thomas, Pegler, Kersting, Graham, Andrews. C. W. Jones came at a late hour, after attending the Water Company meeting.

Messrs Ensign and Monnette, actuaries and general managers of the Realty Purchasing Company of Pasadena and Los Angeles, were also present, and laid down rather an indefinite proposition for the erecting of a large hotel at the foot of one of Sierra Madre's numerous canyons, or any suitable spot where a good view could be had of the mountain and valley scenery. Messrs. Ensign and Monnette are evidently enterprising young men, who have been greatly impressed with Sierra Madre as a sight for hotels and resorts. Their idea is to float stock for the erection of a hotel, say a $100,000 one, one-third or one-half of which sum to be subscribed by local capitalists and the balance by Easterners or anyone who might become interested.

The directors decided to think the matter over and investigate the reliability of the Realty Purchasing Company.

A letter from Dr. Wm. Robt. Pike, of Long Beach, was read, suggesting as a reply to the Board's call for advertising matter, the idea of a four-leaf clover with the words, "Sierra Madre, the beautiful," and "Come and see us," on it, which might be worked into a folder, billboard, blotter or button. The matter was referred to the advertising committee.

The president appointed Messrs. Torrance, Kersting and C. J. Pegler to act as a fire committee.

The matter of appropriate stationery for the Board of Trade was brought up and was also referred to the advertising committee.

The next regular meeting of the entire Board of Trade will be held in the town hall, Monday evening, April 8.

BRENNER and WOOD
Men's Clothes of Quality
37 N. Raymond Ave. Pasadena

M OLSEN
DEALER IN
Ladies' Gentlemens' and Childrens'
SHOES
Rubbers and Rubber Boots at City Prices
Baldwin Ave. Repairing neatly done

SUNSET, MAIN 9357 HOME, GREEN 17
L. L. CLARK
DEALER IN
Hay, Grain, Wood and Coal
Good Supply Always on Hand.
Prompt Delivery and Right Prices Guaranteed.

WOMAN'S CLUB.

Mrs. Alice Merritt Davidson Will Speak Monday.

California Wild Flower Day will be the subject at the meeting of the Sierra Madre Woman's Club Monday next. Mrs. Alice Merritt Davidson, well known as an author and lecturer, and particularly well known among the clubwomen of Southern California, will speak upon the wild flowers of Southern California.

Another very attractive feature will be musical numbers by Miss Louise Nixon Hill, a young lady widely known and highly appreciated as a ballad singer. During the social hour following the program tea will be served.

Close Relationship.

Snoma, S. D., March 22.—A unique double wedding was celebrated on the Barrett ranch, north of Snoma, S. D., a few days ago.

According to advices received here, Richard Ellsworth, aged 60, took to wife Miss Jennie Barrett aged 20, while his son, Keene Ellsworth, aged 38, became the husband of her mother, Mrs. Emma E. Barrett, aged 44."

We note the above in the Los Angeles Times, and it brings to mind a little story we heard a short time ago, which is perhaps worth repeating in connection with it. It is as follows:

"A writer in the Fort England Mirror, published by inmates of a lunatic asylum, gives the following reason for his detention: 'I met a young widow with a grown stepdaughter, and the widow married me. Then my father, who was a widower, met my stepdaughter and married her. That made my wife the mother-in-law of her father-in-law and made my stepdaughter my mother and my father my stepson. Then my stepmother, the stepdaughter of my wife had a son. That boy was, of course, my brother, because he was my father's son. He was also the son of my wife's stepdaughter and therefore her grandson. That made me grandfather to my stepbrother. Then my wife had a son. My mother-in-law, the stepsister of my son, is also his grandmother, because he is her stepson's child. My father is the brother-in-law of my child, because his stepsister is his wife. I am the brother of my own son, who is also the child of my step-grandmother. I am my mother's brother-in-law, my wife is her own child's aunt, my son is my father's nephew, and I'm my own grandfather. And after trying to explain the relationship in our family some seven times a day to our calling friends for a fortnight, I was brought here—no, came of my own will.'"

Sierra Madre-Monrovia Debate.

(Continued from First Page.)

rovia and Prof. Stewart of Pasadena surprised those present by announcing that they did not intend to vote for Sierra Madre, but for Monrovia, and begged the tellers to allow them to change their votes, which was done. The decision as given by Prof. Stewart of Pasadena, and announced to the audience, was negative 2, Affirmative 1. Lewis Black 3 for first place, Harold Castello 1 for second place, Fred Hatfield 1 for second place, and Robert Bultmann 1 for second place.

NEWS WANT COLUMN

FOR SALE

FOR SALE—Single comb Buff Orpingtons, fine stock, bred to lay, $1.00 per setting of 14. M. L. Roth, Grand View ave., fourth house west of Baldwin. Home Phone Black 8.

FOR SALE—Cheap, crates and barrels for packing. Apply L. Dietz, corner Baldwin & Esperanza avenues.

FOR SALE—Rugs, and an almost new 3-burner gasoline stove and oven. 105 S. Marengo avenue, Pasadena.

EGGS FOR SALE — Standard bred Rhode Island Red, for hatching; $1.50 for setting of 15. A. N. Carter, Sunset phone Main 8354.

FOR SALE—Lambert gasoline engine, nearly new and in perfect condition with battery and tank, complete. Address News, Sierra Madre, Cal.

FOR SALE—White Leghorn eggs, $1.50 setting. P. M. Hathaway, Lima ave. and Manzanita.

FOR SALE—Full-blood fox terrier pups. P. M. Hathaway, Lima and Manzanita.

FOR SALE—Several shares of Sierra Madre Water Co. stock. Address P. O. Box 122, Sierra Madre.

FOR SALE—Bull Terrier pups, $10 up. P. M. Hathaway, Lima and Manzanita.

SITUATIONS WANTED.

WANTED—Woman wishes housework by the day. Telephone Main 893.

WANTED—Young lady to act as cashier and book-keeper. Inquire at C. A. Yerxa's grocery store, corner Central and Baldwin avenues.

WANTED TO BUY

WANTED—Turkey eggs. Address W. W. Bayard, Sierra Madre.

Professional Cards

DR. R. HAMILTON MACKERRAS
PHYSICIAN AND SURGEON
Sunset Phone Pasadena 9624
Home Phone Green 11
Central Ave. East of Hermosa

DR. D. N. L. NEWBURY
PHYSICIAN AND SURGEON
Central Ave. opposite Auburn
Home Phone, Black 7

DR. P. L. WHITNEY
OSTEOPATHIC PHYSICIAN
Office at Mrs. Hearne's, Auburn avenue, one-half block north of car line.

DR. J. L. JOHNSTON DR. LEWIS LEE
Drs. Lee & Johnston
Chronic Diseases
Consumption Specialists
Hours 9-12 a. m., 2-4 p. m.
Rooms 536-537-538
I. W. Hellman Building
Fourth and Main Sts. PHONE MAIN 2727

A DEAD ONE.

Breathes there a man with soul so dead,
Who never to himself has said:
"My trade of late is getting bad;
I'll try another ten-inch ad."
If such there be, go mark him well;
For him no bank account shall swell.
No Angels watch the golden stair
To welcome home the millionaire.
The man who never asks for trade
By local line or ad displayed,
Cares more for rest than worldly gain,
And patronage but gives him pain.
Tread lightly, friends; let no rude sound
Disturb his solitude profound,
Here let him live in calm repose,
Unsought except by men he owes,
And when he dies, go plant him deep,
That naught may break his dreamless sleep;
Where no rude clamor may dispel
The quiet that he loved so well.
And when the world may know his loss,
Place on his grave a wreath of moss,
And on a stone above, "Here lies
A chump who wouldn't advertise."

—*M. L. Cary, in The Spokesman.*

Mistress—You can't entertain your company in the parlor. Bridget—Oi can't! Why, mum, didn't yez hear him laughin' fit to shplit?—New York Sun.

SIERRA MADRE RAINFALL

Precipitation By Months Since November 1, 1906.

The following is a record of the precipitation at this place for the past five months, furnished by Mr. J. G. Blumer:

		Inches
November, 1906		1.34
December, 1906		11.82
January, 1907		15.47
February, 1907		3.92
March, 1907		5.19
April 2	.35	.35
Total		39.54

NOTICE OF SALE.

School house and outbuildings at the corner of Central and Baldwin avenues will be sold to the highest bidder. Terms, cash. Sealed bids will be received by N. H. Hosmer up to six o'clock p. m., April twenty-second, 1907. Certified check for ten per cent. of amount bid must accompany each bid. Bids may be made on school house alone or on outbuildings, or on both.

Dated April 4th, 1907.

N. H. HOSMER,
L. L. CLARK,
E. W. CAMP,
Trustees.

Proposals for Street Lighting.

Sealed proposals will be received by the City of Sierra Madre, Los Angeles County, Cal., at the office of the City Clerk, Central avenue and Lima street, in said city, until 5 o'clock p. m., on the 11th day of April, A. D. 1907, for the installation, furnishing and maintenance of fifty (50) sixteen-candle power incandescent electric lights for lighting the streets of said city, for a term of three years from and after the first day of May, 1907. Said lights to be maintained and lighted on an all-night, every night basis, at such places as are designated in schedule on file in the office of the city clerk of said city.

Sierra Madre, Cal., March 28, 1907.

J. J. GRAHAM,
City Clerk.

THE MAIL

Arrives 10 a.m.
6 p.m.
Leaves 8:45 a.m.
4:35 p.m.

Post Office Hours

Delivery 7:30 a.m. - 7:30 p.m.
Money Order 7:30 a.m. - 7:00 p.m
Lobby open Sundays 8 a.m - 4 p.m

C. M. CLARK J. J. GRAHAM
CLARK & GRAHAM
DEALERS IN
Builders' Hardware, Stoves, Agate Ware, Stamped Ware, Paints and Oils, Whips, Cordage, Pipes and Fittings
Plumbing and Tinning Done at Short Notice
General Repairing.
CENTRAL AVE. SIERRA MADRE

Sunset 405 **Millinery** Home 1128
SPRING STYLES THAT ARE ELEGANT AND RIGHT DOWN TO DATE
Mrs. L. Chloette Carr
21 E. Colorado St. Pasadena

THERE is no other bread quite so deliciously palatable as
Forkes' Butter-Nut Bread
Compare Forkes' Butter-Nut Bread with other bread, you be the judge. Bread, pies, cakes, crullers and rolls delivered to any part of Sierra Madre. 7 loaves for 25 cents. Home Phone 111

For Milk and Cream Call
Sierra Madre Dairy Company
E. Stanton, Manager

THE
L. W. Blinn Lumber Co.
DEALERS IN
Redwood, Oregon Pine
Yellow Pine and Spruce
Lumber, Sash and Doors
Lime and Cement
Sierra Madre Yard, . . La Belle Ave., near Baldwin Avenue
J. W. KEYS, Agent

The News Printers and the News Job Printing Material are at your service.

Valley View Tract

Central and Mountain Trail Aves.
Sierra Madre

Lots 50 x 150 feet

$400 up

One-third Cash - Easy Terms

All Modern Improvements

Curbs, Pavements, Water Piped,
Electricity, Telephones.
Flowers, Fruit Trees, Parkways.

Apply to any Agent

WHITE WASH GOODS

NOVELTY POPLINETTES, for tailor suits. MERCERIZED BATISTE, for lingerie waists. EMBROIDERED SWISS all-over patterns, only **50 cts.**

Reliance Cloth, Indian Linens
Plaided Batistes
Lawns in checks and plaids, only **20 cts. a yard**

HERMAN R. HERTEL,
12 E. COLORADO STREET, PASADENA

Home Phone 2503

MEAD & MEAD

Real Estate, Insurance, Fuel
Light Hauling

ROTH & SEELY BLDG. Sierra Madre

J. D. RASMUSSEN *Orders promptly delivered free of charge*

Sierra Madre Central Market

Choice Beef, Mutton, Veal, Pork, Ham,
Bacon, Corned Beef, Tongue, Etc.
Poultry and Game in Season
Oysters and Fish

Ice Ice Ice

Home 2504 *Sunset 8554*

Central & Baldwin Ave.
Sierra Madre, Cal.

Ordinance No. 3.

AN ORDINANCE of the Board of Trustees of the City of Sierra Madre defining the duties of and fixing the salaries of and the bonds to be required of certain officers of the said city.

The Board of Trustees of the City of Sierra Madre do ordain as follows:

SECTION I. The duties of the City Clerk and Assessor, City Treasurer, City Marshal and Tax Collector, City Attorney, City Engineer, and City Street Superintendent of the City of Sierra Madre shall be those now fixed and specified by law for the said several officers and such other and further duties as the Board of Trustees shall from time to time hereafter fix by ordinances.

SECTION II. The salary and compensation of the City Clerk and Assessor is hereby fixed at the sum of Ten ($10.00) Dollars per month and the further sum of Two Hundred ($200.00) Dollars per year for all services rendered by the said City Clerk and Assessor in making the assessment of the city.

SECTION III. The salary and compensation of the City Marshal and Tax Collector is hereby fixed as follows: The sum of Six ($6.00) Dollars per month salary and the further sum of two per cent. of all tax collections by him made and such fees for the service of process and making arrests and other duties connected with his office as marshal of said city as may from time to time be fixed by law for constables for performing similar duties and by ordinances of the said city in so far as said duties apply to the enforcement of any ordinances of said City.

SECTION IV. The salary and compensation of the City Attorney of the said City is hereby fixed at the sum of Fifty ($50.00) Dollars per month.

SECTION V. The salary and compensation of the City Engineer is hereby fixed at the sum of Six ($6.00) Dollars per day for each day actually employed in the service of said city as said City Engineer.

SECTION VI. The salary and compensation of the Street Superintendent is hereby fixed at the sum of thirty cents per hour for each hour of actual services performed for said city as said Street Superintendent between the hours of 6 a. m. and 6 p. m. of any day and the sum of sixty cents per hour for each hour's services actually performed as such Street Superintendent between the hour of 6 p. m. of one day and the hour of 6 a. m. of the succeeding day, provided that work shall not be done by said Street Superintendent and become chargeable against said city for any services rendered by him as such between the hour of 6 p. m. of one day and the hour of 6 a. m. of the succeeding day, except upon the direction of the Board of Trustees of said city, or the chairman of the committee on streets and alleys, or in times of great emergencies which would otherwise result to the serious damage of the said city.

SECTION VII. The salary and compensation to be paid to the City Treasurer of said City shall be that now provided by law.

SECTION VIII. The salaries hereinabove fixed shall be in full compensation for all services rendered by the respective officers hereinabove named and shall be payable by warrants drawn on the City treasury of the said city and paid by the City Treasurer in the same manner as other warrants are drawn upon the said city and paid by the City Treasurer.

SECTION IX. The several officers of the said city hereinafter named shall upon entering upon their respective duties, each execute to the said city a bond payable to the said city in the penal sums hereinafter named, conditioned for the faithful performance of their respective duties; said bonds to be approved by the Board of Trustees of said city, to-wit:

The City Clerk and Assessor in the sum of $1,000.00.

The City Treasurer in the sum of $5,000.00.

The City Marshal and Tax Collector in the sum of $2,500.00.

GOLDEN WEST REALTY CO.

W. F. HATFIELD

REAL ESTATE

- Loans, Insurance -

OFFICE: END OF CAR LINE

List your property with us and get quick results.
We Do Do Business

Sign Painting
Lettering
Gilding

Established in Sierra Madre 1888

Paper Hanging
Glass Cutting
House Painting

J. D. TUCKER

Professional and Practical

House and Carriage Painter, Art Decorator

Graining
Marbling, etc.

SIERRA MADRE, CAL.

Mural Painting
Carriage Work

Wood, Hay, and Grain

ALFALFA

HEAVY TEAMING OF EVERY DESCRIPTION

Andrew Olsen, Suffolk Ave.

The City Engineer in the sum of $1,000.00.

The City Street Superintendent in the sum of $500.00.

SECTION X. The City Clerk shall certify to the adoption of this ordinance and shall cause the same to be published once in the "Sierra Madre News," a weekly newspaper published and circulated in the said city of Sierra Madre, and thereupon and thereafter the same shall take effect and be in force.

The foregoing ordinance was adopted at the regular meeting of the Board of Trustees of the said city of Sierra Madre held on the 28th day of March, 1907, by the affirmative vote of at least three trustees, to-wit:

Ayes—Messrs. Camp, Hosmer, Krafft, Pegler and Jones.

Noes—None.

And signed and approved this 28th day of March, A. D. 1907.

C. W. JONES,
President of the Board of Trustees.

Attest: J. J. GRAHAM,
[Seal.] City Clerk.

Ordinance No. 4.

AN ORDINANCE of the Board of Trustees of the City of Sierra Madre, regulating the construction, erection and maintenance within a certain portion of said City of Sierra Madre of any tents, tent-houses or canvas-houses, and providing a penalty for the violation thereof.

The Board of Trustees of the City of Sierra Madre do ordain as follows:

SECTION I. It shall be unlawful for any person, firm or corporation to erect, put in place or maintain in place, within that certain portion of the city of Sierra Madre described as follows, to-wit:

All that portion of the City of Sierra Madre lying south of a line commencing at a point in the westerly line of said City of Sierra Madre, where the same would be intersected by the south line of Carter avenue, if produced westerly; thence easterly along such produced line and the south line of Carter avenue to the south line of Miramonte street; thence south 205 feet, thence east 205 feet south of the southerly line of Miramonte street, and parallel thereto, and prolonged easterly to the westerly line of lot 27 of the forty-acre lots of the Sierra Madre Tract, and west of a line running southerly along the westerly line of lots 9, 10 and 27 of said Sierra Madre Tract to the southerly line of said city; any tent, tent-house, canvas-house or structure partly constructed of canvas or other cloth, within a distance of one hundred feet from the front property line of any lot or subdivision of land within said City of Sierra Madre, or within twenty feet of any dwelling house, building or other structure.

SECTION II. Any person violating this ordinance, or any provision thereof, shall upon conviction, be punishable by a fine not to exceed $50, or imprisonment for a period not exceeding 25 days, or both such fine and imprisonment; and each day upon which any such violation shall occur shall be deemed a separate offence.

SECTION III. The City Clerk shall certify to the adoption of this ordinance, and shall cause the same to be published once in the "Sierra Madre News," a weekly newspaper published and circulated in the said city of Sierra Madre, and thereupon and thereafter the same shall take effect and be in force.

The foregoing ordinance was adopted at a regular meeting of the Board of Trustees of the said City of Sierra Madre held on the 28th day of March, A. D. 1907, by the affirmative vote of at least three Trustees, to-wit:

Ayes—Messrs. Camp, Hosmer, Krafft, Pegler and Jones.

Noes—None.

And signed and approved this 28th day of March, 1907.

C. W. JONES,
President of the Board of Trustees.

Attest: J. J. GRAHAM,
[Seal.] City Clerk.